PERKİNS MODEL	Takım conta Gaskets set Pochettes de joints Dichtungssatze	Silindir kapak contası Cylinder head gaskets Joint de culasse Zylinderkopf	Egzost manifolt contası Exhaust manifold Collect. d'echappement Auspuffkrümmer	Emme manifolt Contası Intake Manifold Collect. d'admission Ansaugkrümmer	Egzost boğaz contası Exhaust pipe Tuyau d'echappement Auspuffrohr	Supap kapak contası Rocker cover Cache-culbuteurs Zylinderkopfhaube
PERKINS ENDUSTRİAL **FLAME PROOF** **2,500 CC** **91,49X127** **3, CYL** Ø	**TK,15301000**	**15301020**	**15301050**	**15301065**	**15301060**	**15301040**
IDUSTRİAL D3,152 **3,CYL** **2,500 CC** 91,40X127	**TK,15302000**	**15302020**	**15301050**	**15301065**	**15301060**	**15301040**
G4 203 3,300 CC DIESEL 4, CYL 91,40X127	**TK,15303000**	**15303020**	**15303050**	**15303065**	**15303060**	**15303040**
4,154 2523CC/2710 CC **3300 CC** KIA CERES MOT **91,40X101,6** 4,CYL	**TK,15304000**	**15304020**	**15304050**	**15404065**	**15304060**	**15304040**

Karter Oil pan Carter d'huile Olwanne	Supap lastiği Valve stem Queue de soupape Ventilschaft	Krank keçesi Crankshaft Vilebrequin Kurbelwelle		SUITABLE TO: ADAPTABLE A: ADAPTABLE A: PASSEND FÜR: **PERKİNS**
15301080				
15301080				
15303080				
15304080				

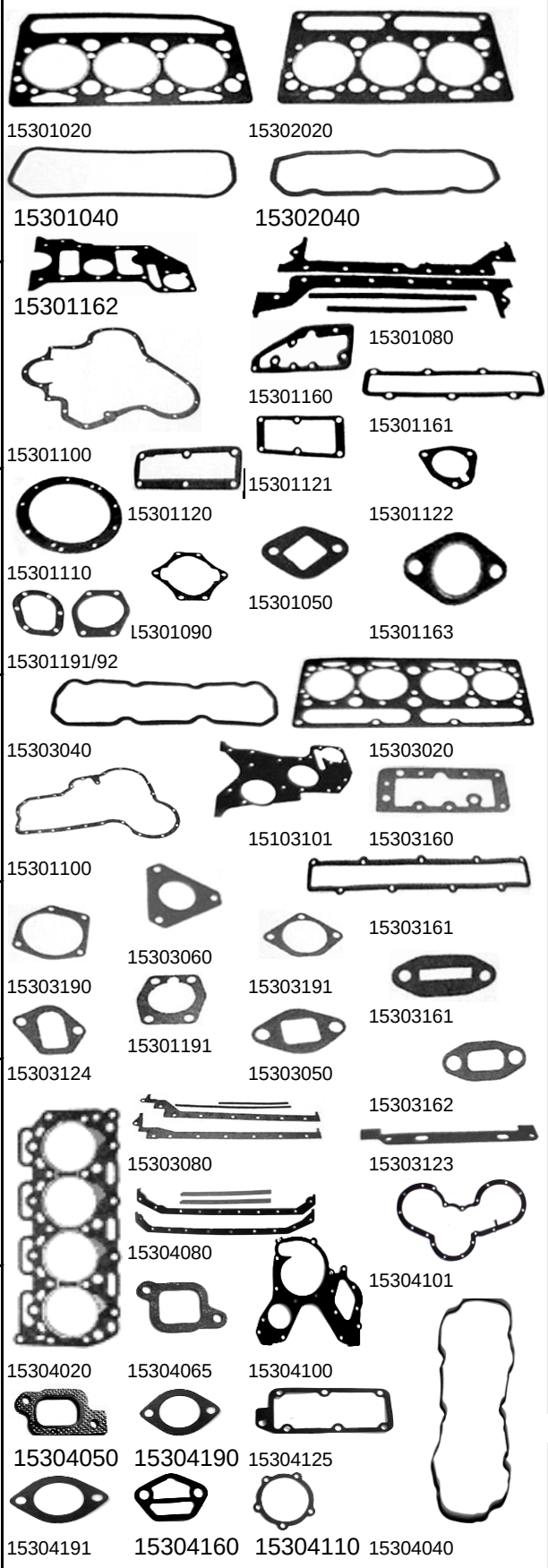

PERKİNS MODEL	Takım conta Gaskets set Pochettes de joints Dichtungssatze	Silindir kapak contası Cylinder head gaskets Joint de culasse Zylinderkopf	Egzost manifolt contası Exhaust manifold Collect. d'echappement Auspuffkrümmer	Emme manifolt Contası Intake Manifold Collect. d'admission Ansaugkrümmer	Egzost boğaz contası Exhaust pipe Tuyau d'echappement Auspuffrohr	Supap kapak contası Rocker cover Cache-culbuteurs Zylinderkopfhaube
Perkins Tractör **MF 168-175-174-184** **MF 222-265-25-274 SK** **MF 284S-365-565-575** **MF-3050-30D-50-50EX** **MF COMBINADOS-30D** Mot.A4.236 Diesel 4 Cyl. 98,4 Ø	**TK-15305000**	**15305020** 36812352 103,5 Ø	**15305050** 36811122		**15305060**	**15305040**
Perkins **Traktör** 4 Cyl.		**15307020** Ø				

Karter Oil pan Carter d'huile Olwanne	Supap lastiği Valve stem Queue de soupape Ventilschaft	Krank keçesi Crankshaft Vilebrequin Kurbelwelle		SUITABLE TO: ADAPTABLE A: ADAPTABLE A: PASSEND FÜR: **PERKİNS**
15305080 36815707		**15305300** 60,3x79,4x9,5 **15305301** 133,3x158,9x12,7		

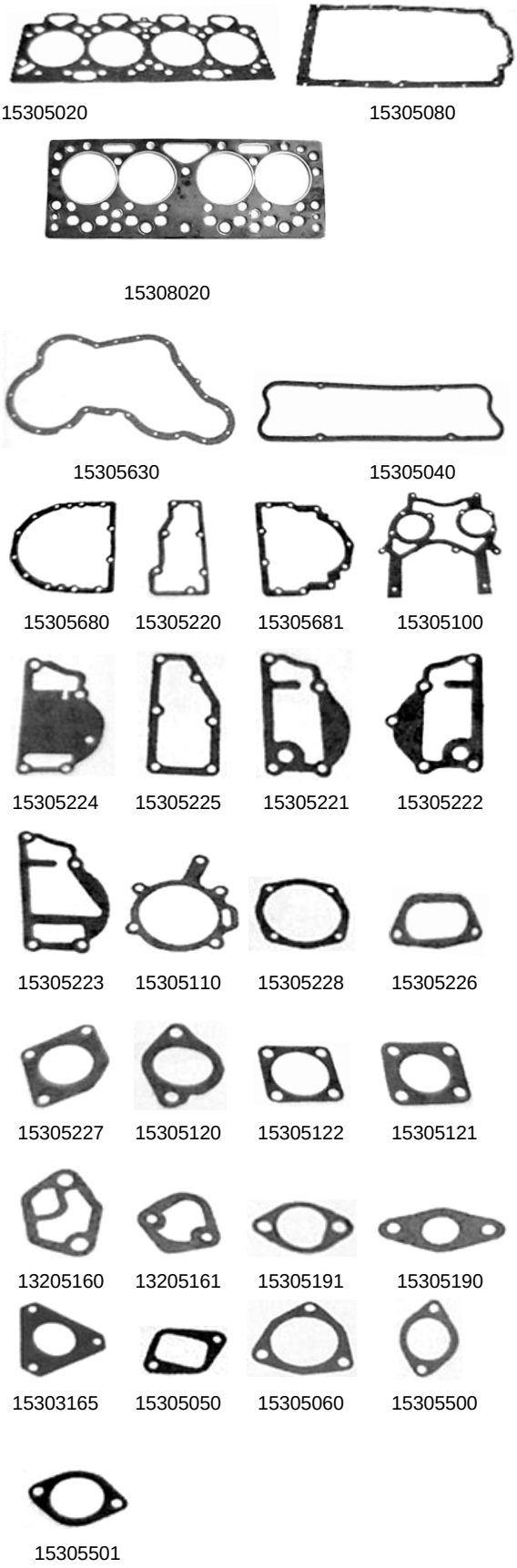

PERKİNS MODEL	Takım conta Gaskets set Pochettes de joints Dichtungssatze	Silindir kapak contası Cylinder head gaskets Joint de culasse Zylinderkopf	Egzost manifolt contası Exhaust manifold Collect. d'echappement Auspuffkrümmer	Emme manifolt Contası Intake Manifold Collect. d'admission Ansaugkrümmer	Egzost boğaz contası Exhaust pipe Tuyau d'echappement Auspuffrohr	Supap kapak contası Rocker cover Cache-culbuteurs Zylinderkopfhaube
4,236, PERKINS **MF 168-175-174-184** **MF 222-265-25-274 SK** **MF 284S-365-565-575** **MF-3050-30D-50-50EX** **3866 CC** Mot.A4.236 Diesel 4 Cyl. 98,4 Ø	**T,15306000** ÜST,15306010 **ALT,15306014**	**15306020** 103,5 Ø	**153006050**	**15306065**	**15306060**	**15306040**
MF 168-175-174-184 **MF 222-265-25-274 SK** **MF 284S-365-565-575** **MF-3050-30D-50-50EX** **MF COMBINADOS-30D** Mot.A4.236 Diesel 4 Cyl. 98,4 Ø	**T,153070000** **ÜST,15307010** **ALT,15307014**	**15307020**	**15307050**	**153070065**	**15307060**	**15307040**

Karter Oil pan Carter d'huile Olwanne	Supap lastiği Valve stem Queue de soupape Ventilschaft	Krank keçesi Crankshaft Vilebrequin Kurbelwelle		SUITABLE TO: ADAPTABLE A: ADAPTABLE A: PASSEND FÜR: **PERKİNS**
15306080 36815707				
15307080				

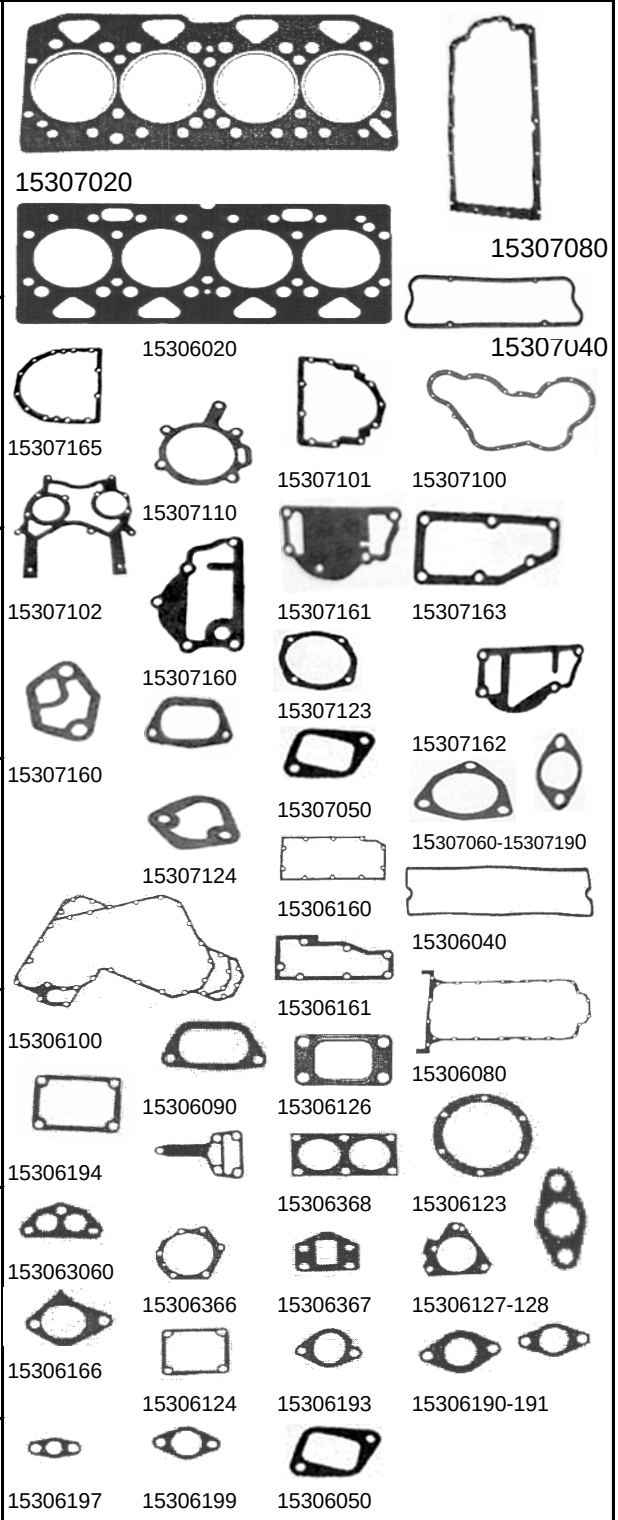

PERKİNS MODEL	Takım conta Gaskets set Pochettes de joints Dichtungssatze	Silindir kapak contası Cylinder head gaskets Joint de culasse Zylinderkopf	Egzost manifolt contası Exhaust manifold Collect. d'echappement Auspuffkrümmer	Emme manifolt Contası Intake Manifold Collect. d'admission Ansaugkrümmer	Egzost boğaz contası Exhaust pipe Tuyau d'echappement Auspuffrohr	Supap kapak contası Rocker cover Cache-culbuteurs Zylinderkopfhaube
Perkins Tractör **PHASER 125-1006,6** **1006-6TW** **PHASER 180 T** **8830 CC** Diesel 6 Cyl. 98,4 Ø	**T,15309000** **ÜST,15309010** **ALT,15309014**	**15309020** 104,5 Ø	**15309050**	**15309065**	**152090060**	**15309040**
PERKINS TRACTOR **6,306-6,354-HT 6,354** **6,CYL** Diesel 98,47 Ø	**T,15310000** **ÜST,15310010** **ALT,15310014**	**15310020** 103,5 Ø	**15310050**	**15310065**	**15310060**	**15310040**

Karter Oil pan Carter d'huile Olwanne	Supap lastiği Valve stem Queue de soupape Ventilschaft	Krank keçesi Crankshaft Vilebrequin Kurbelwelle		SUITABLE TO: ADAPTABLE A: ADAPTABLE A: PASSEND FÜR: **PERKİNS**
15309080				
15310080				

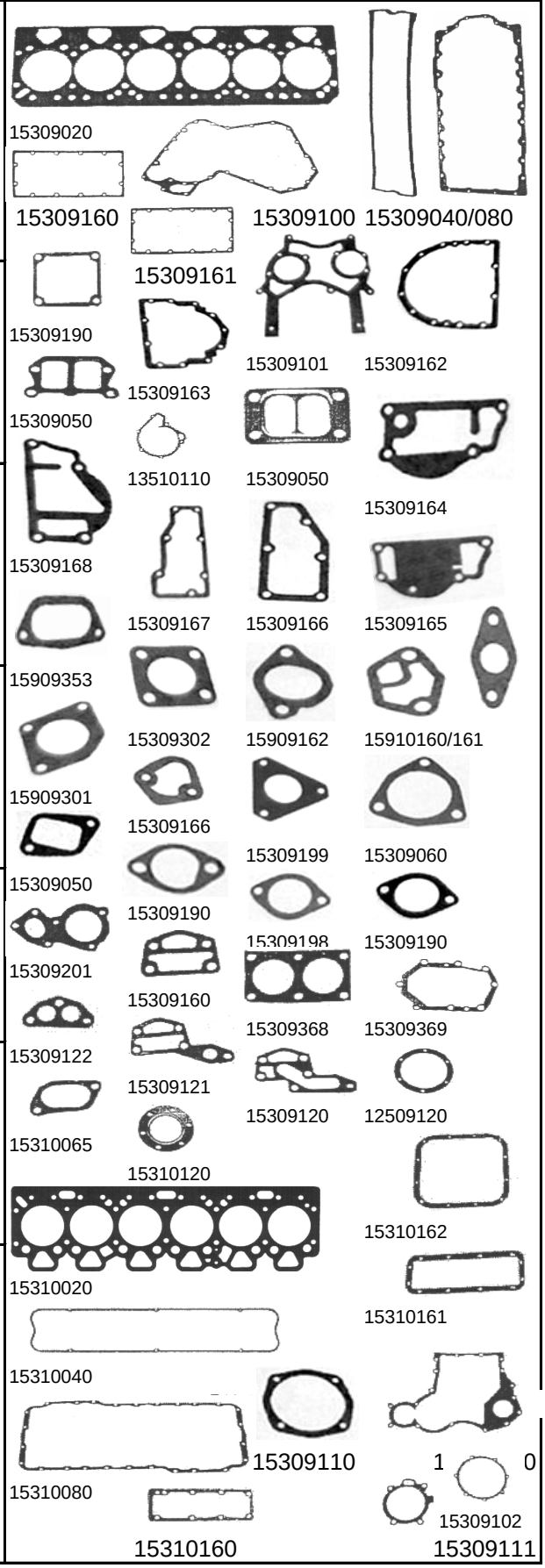

PERKİNS MODEL	Takım conta Gaskets set Pochettes de joints Dichtungssatze	Silindir kapak contası Cylinder head gaskets Joint de culasse Zylinderkopf	Egzost manifolt contası Exhaust manifold Collect. d'echappement Auspuffkrümmer	Emme manifolt Contası Intake Manifold Collect. d'admission Ansaugkrümmer	Egzost boğaz contası Exhaust pipe Tuyau d'echappement Auspuffrohr	Supap kapak contası Rocker cover Cache-culbuteurs Zylinderkopfhaube
PERKİNS Diesel 3 Cyl. 142 Ø		**15311020**				
Perkins **Mot.6.354** 5800cc. Diesel 4 Cyl. 93 Ø		**15312020**				
PHASER **125-MF 396,399,630** **640 ,3085** 4 Cyl.		**15313020** Ø				
PHASER 180 MOT,1006 PHASER **6,CYL** 4 Cyl. 104,5 Ø	**T,15314000** **ÜST,15314010** **ALT,15314014**	**15314020**	**15314050**	**15314065**	**15314060**	**15314040**
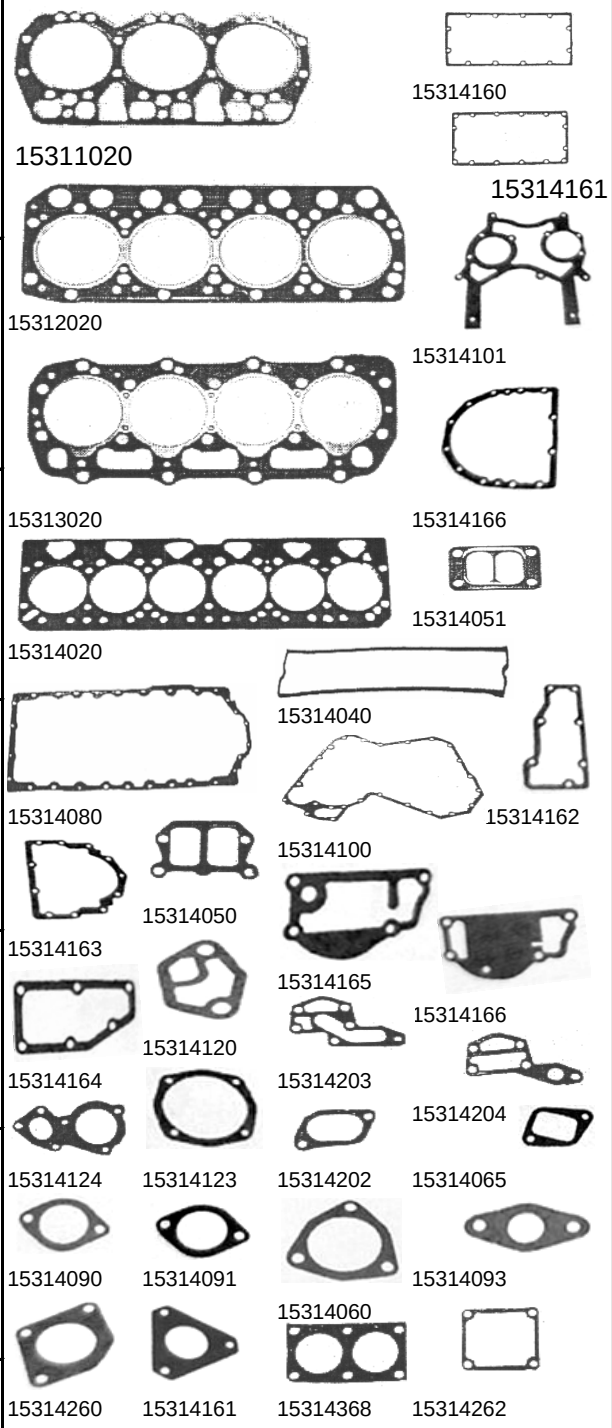
Karter Oil pan Carter d'huile Olwanne	Supap lastiği Valve stem Queue de soupape Ventilschaft	Krank keçesi Crankshaft Vilebrequin Kurbelwelle		SUITABLE TO: ADAPTABLE A: ADAPTABLE A: PASSEND FÜR: **PERKİNS**
15314080